

VOORGEVEL

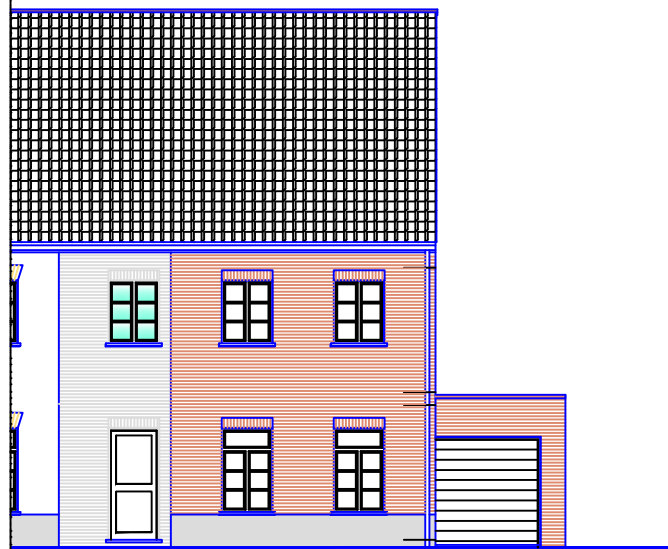

ACHTERGEVEL

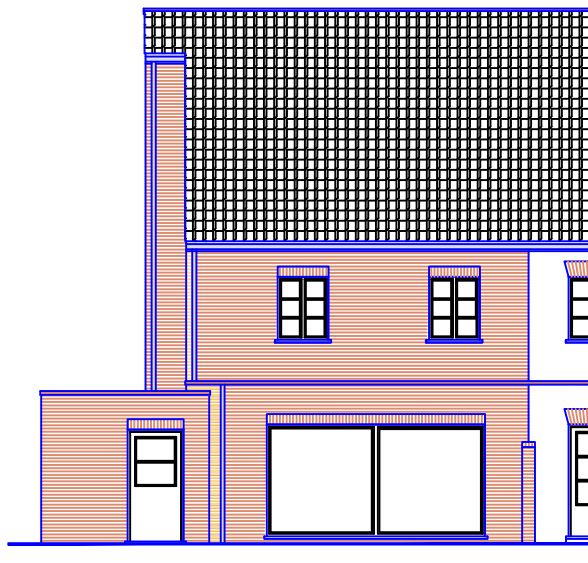

VOORGEVEL

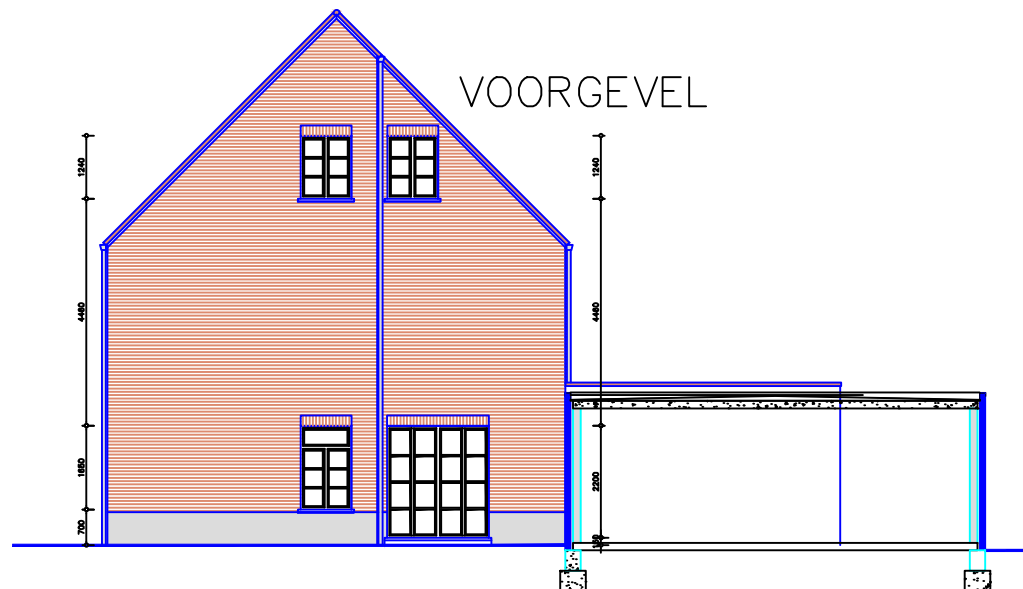

Verdieping

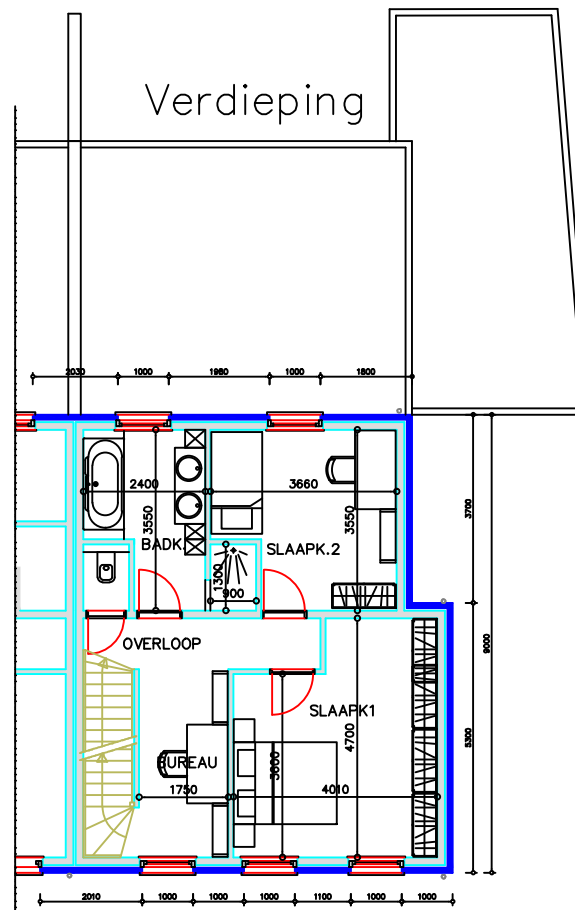

Dakverdieping

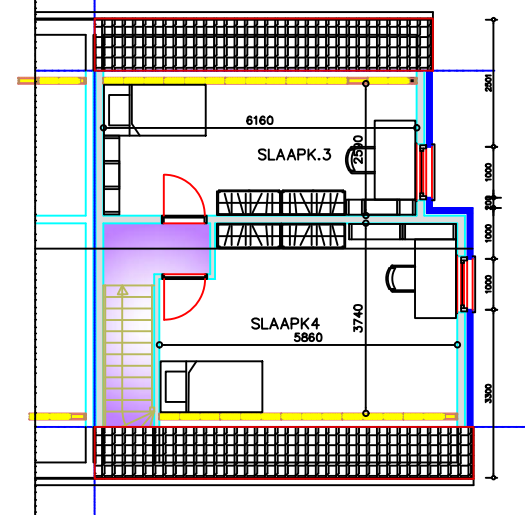

Fundering/Riolering

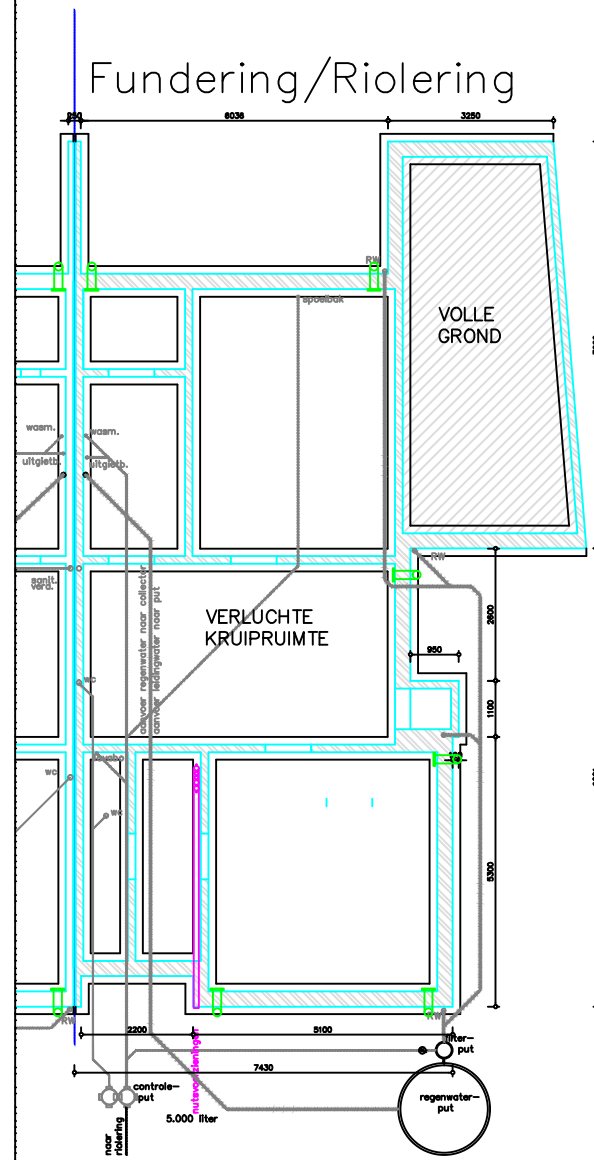

Gelijkvloers

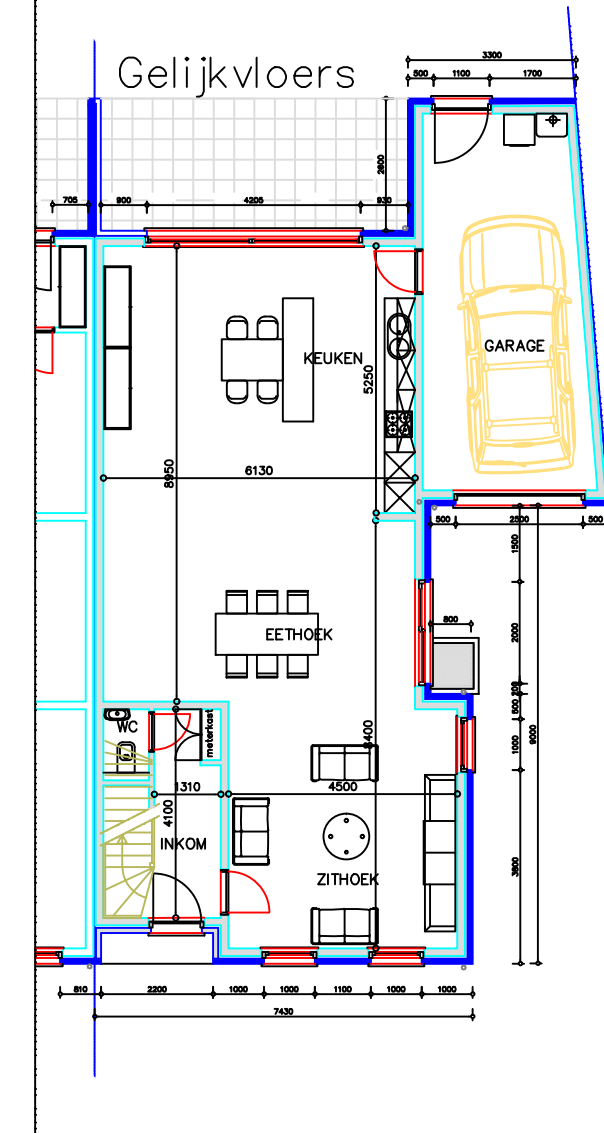

INPLANTING 1/200

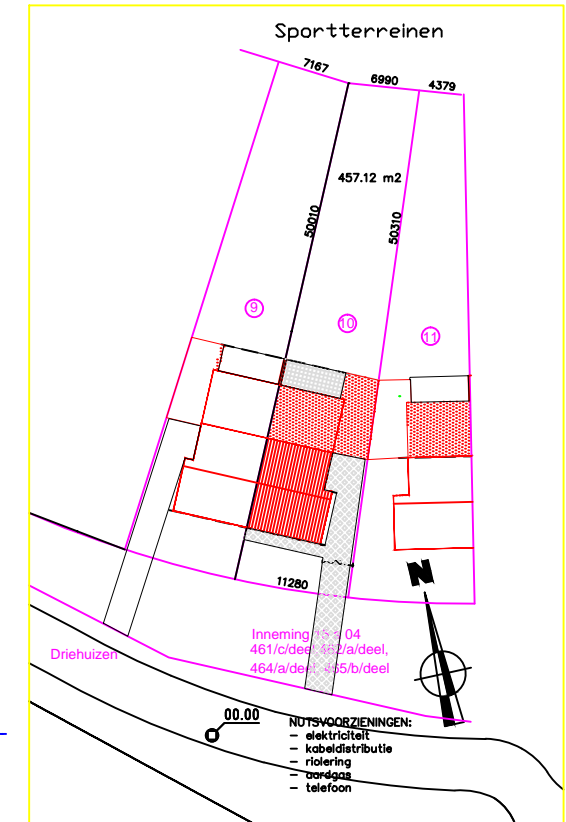

provincie	ANTWERPEN
gemeente	BALEN
bouwplaats	Driehuizen-Stappersdijk 1ste Afd.-Sectie A - Nrs.461c/ex & 464a/ex
opdracht	Ontwerp voor het bouwen van een gekoppelde woning
opdrachtgever(s)	HUYBRECKX NV Kastelein, 57 2300 TURN HOUT
plan	AS-BUILT
Plannen Gevels	
dossier	AO0804
plan nr.	AB1
datum	12/04/12
schaal	1/50

ontwerper

Architectuur-  
Atelier  
Clem  
Mertens bvba

Ongeberg, 170  
2490 BALEN  
Wittestraat, 1  
2020 ANTWERPEN  
014 - 01.25.77  
0475 - 57.11.89  
clem.mertens@skynet.be

# INPLANTING 1/200

Sportterreinen

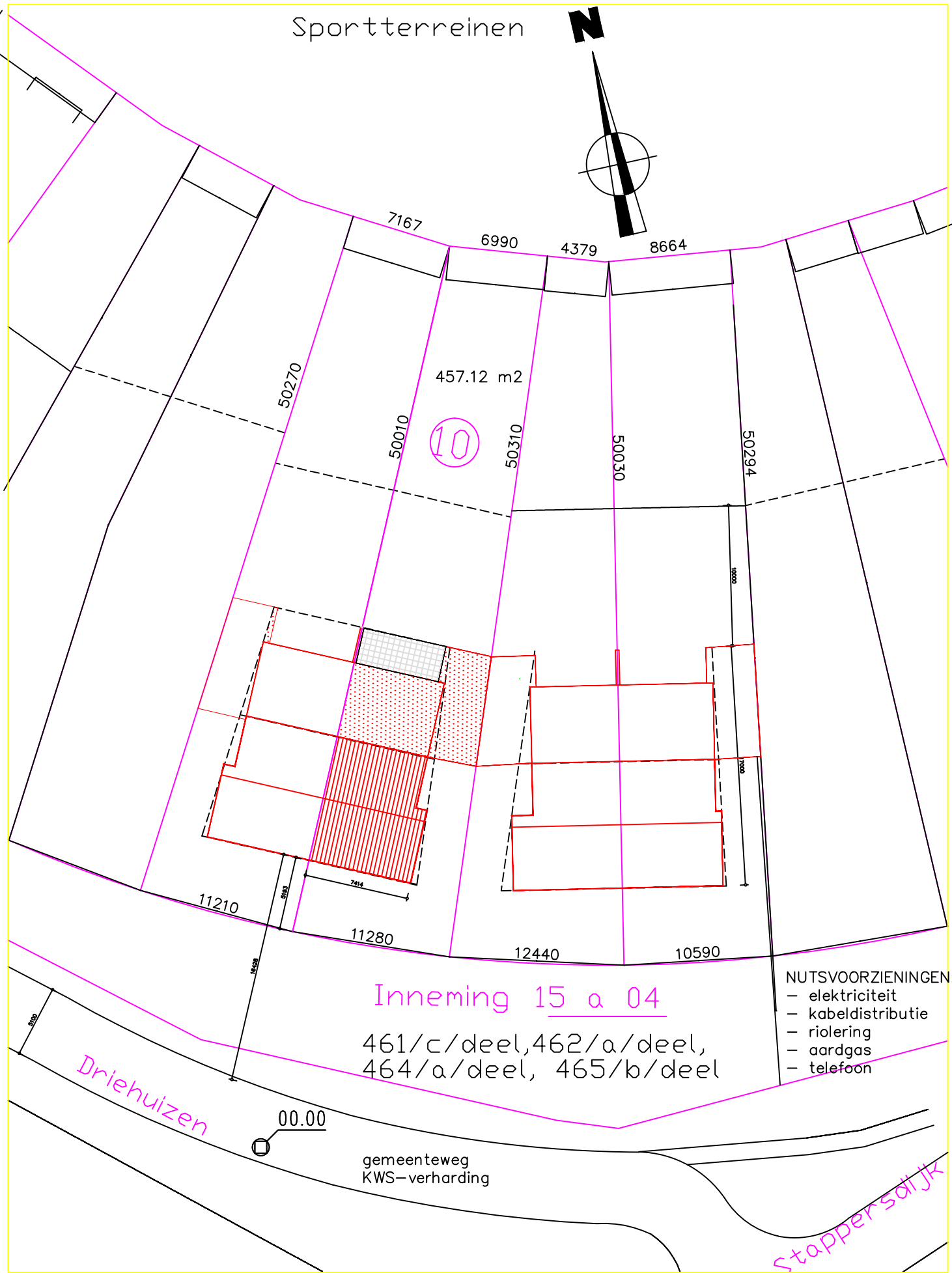
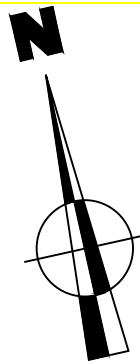

10

457.12 m<sup>2</sup>

Inneming 15 a 04

461/c/deel, 462/a/deel,  
464/a/deel, 465/b/deel

- NUTSVORZIENINGEN:
- elektriciteit
  - kabeldistributie
  - riolering
  - aardgas
  - telefoon

Driehuizen

Stappersdijk

gemeenteweg  
KWS-verharding

00.00

# OMGEVINGSPLAN 1/2 500

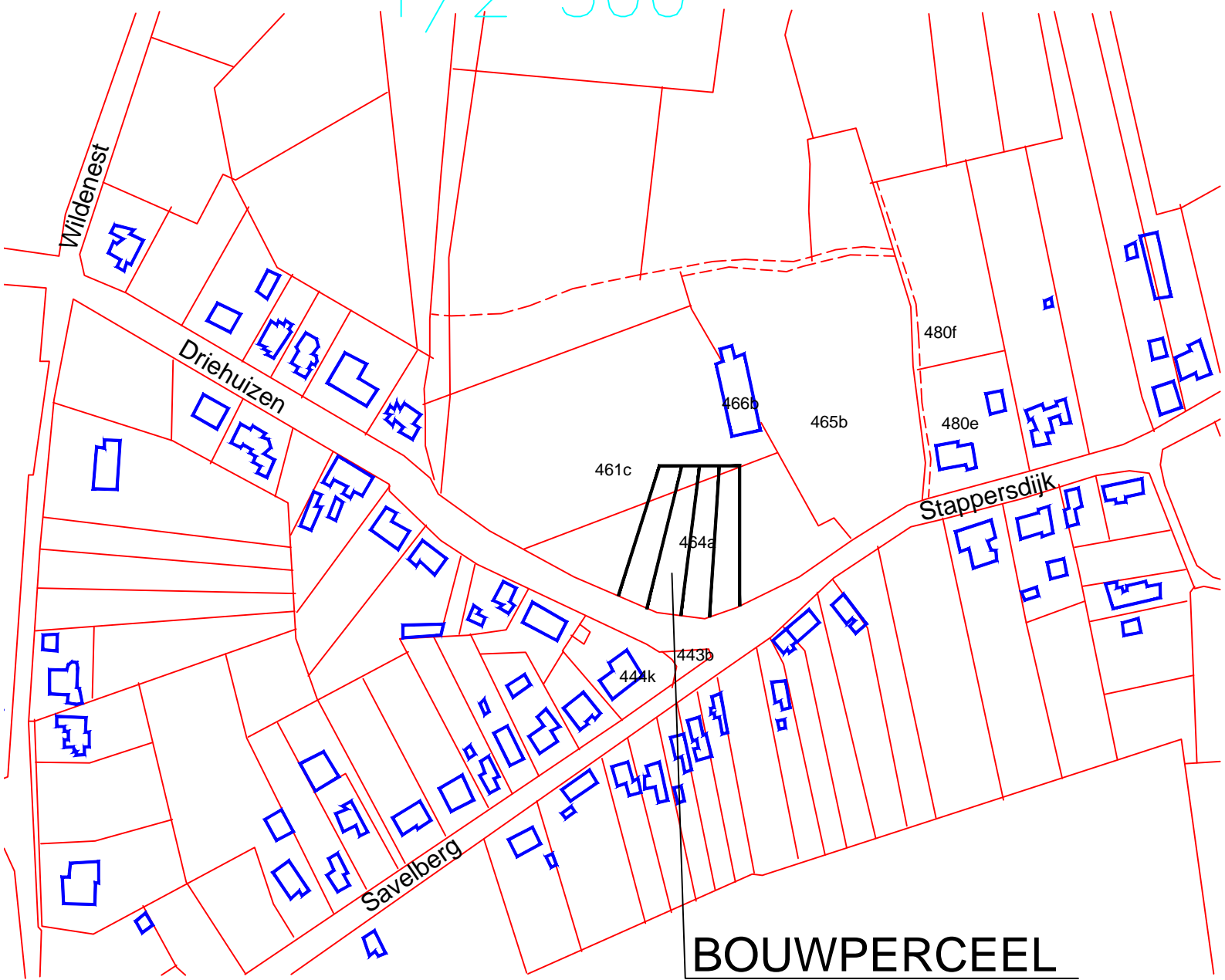

**BOUWPERCEEL**